IBM Cognos Analytics

COLLEGE CODE: 8220

COLLEGE NAME: Star Lion College of Engineering and Technology

DEPARTMENT: B.Tech. Artificial Intelligence & Data Science

STUDENT NM-ID: BEC73CA738EB4529F164CE4EF90F847A

ROLL NO: 822023243007

DATE: 08.04.2026

PROJECT CASE STUDY NAME: (SwiftRoute Logistics Delievery & Fleet Analytics)-Q5 Dashboard

SUBMITTED BY,

NAME: SUBASHREE T

E-Mail: er.subashreet@gmail.com

Ph. No.: 9345356365

Q5 [Dashboard] Design a SwiftRoute Fleet Operations Dashboard with: (1) KPI tiles — Total Shipments, On-Time Rate %, Breakdown Count, Total Fuel Cost, (2) A Bar chart for Shipments by Client, (3) A Line chart for Daily Delivery Volume Trend, (4) A Pie chart for Delivery Status Distribution, (5) A Driver Performance table by Rating. Add Route and Vehicle Type filters.

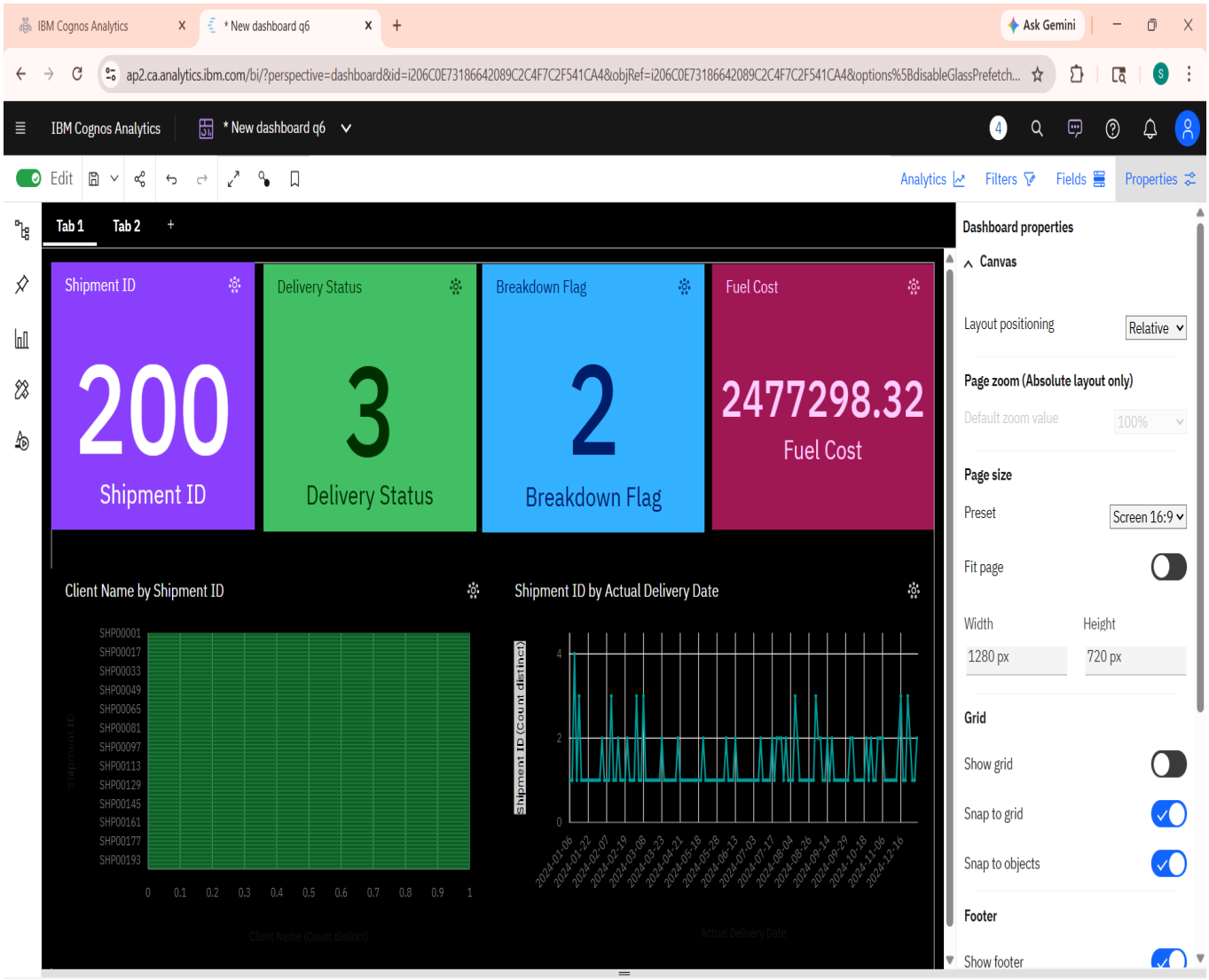

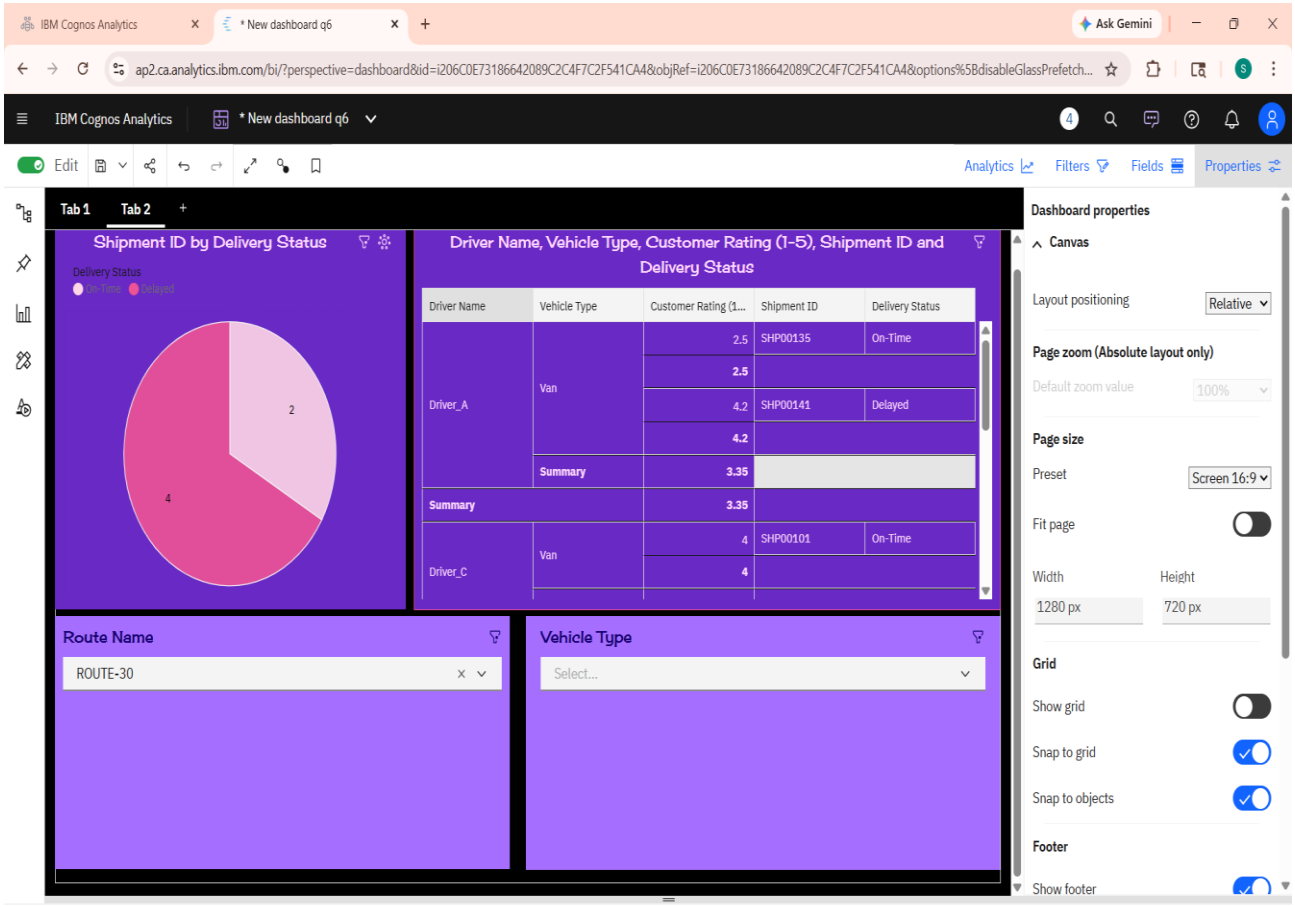

<iframesrc="https://ap2.ca.analytics.ibm.com/bi/?perspective=dashboard&pathRef=.my_folders%2FNew%2Bdashboard%2Bq6&closeWindowOnLastView=true&ui_appbar=false&ui_navbar=false&shareMode=embedded&action=view&mode=dashboard&subView=model0000019d6b6b08a7_00000000&nav_filter=true" width="1000" height="1080" frameborder="0" gesture="media" allow="encrypted-media" allowfullscreen=""></iframe>

```
<!DOCTYPE html>
<html lang="en">
<head>
    <meta charset="UTF-8">
    <meta name="viewport" content="width=device-width, initial-scale=1.0, user-scalable=no">
    <title>SwiftRoute AI | Logistics Intelligence</title>
    <!-- Google Fonts & Font Awesome -->
    <link
href="https://fonts.googleapis.com/css2?family=Inter:opsz,wght@14..32,300;14..32,400;14..32,500;14..32,6
00;14..32,700&display=swap" rel="stylesheet">
    <link rel="stylesheet" href="https://cdnjs.cloudflare.com/ajax/libs/font-awesome/6.0.0-
beta3/css/all.min.css">
    <!-- Chart.js CDN -->
    <script src="https://cdn.jsdelivr.net/npm/chart.js@4.4.0/dist/chart.umd.min.js"></script>
    <style>
        * {
            margin: 0;
            padding: 0;
            box-sizing: border-box;
            font-family: 'Inter', sans-serif;
        }

        body {
            background: radial-gradient(circle at 10% 20%, #0B1120, #07101F);
            min-height: 100vh;
            overflow-x: hidden;
        }

        /* ========= LOGIN PAGE STYLES ========= */
        .login-container {
            display: flex;
            justify-content: center;
            align-items: center;
            min-height: 100vh;
            background: radial-gradient(ellipse at 30% 40%, #0a0f2a, #030617);
            backdrop-filter: blur(2px);
        }

        .glass-card {
            background: rgba(15, 25, 45, 0.55);
            backdrop-filter: blur(12px);
            border-radius: 2rem;
            padding: 2.5rem 2rem;
```

```
    width: 420px;
    box-shadow: 0 25px 45px rgba(0, 0, 0, 0.4), 0 0 0 1px rgba(72, 187, 255, 0.2);
    transition: all 0.3s ease;
    border: 1px solid rgba(0, 255, 255, 0.2);
}

.glass-card h2 {
    font-size: 2rem;
    font-weight: 700;
    background: linear-gradient(135deg, #A0E9FF, #6C63FF, #FF8C42);
    -webkit-background-clip: text;
    background-clip: text;
    color: transparent;
    margin-bottom: 0.5rem;
}

.input-group {
    margin-bottom: 1.5rem;
}

.input-group label {
    display: block;
    color: #b9e6ff;
    font-weight: 500;
    margin-bottom: 0.5rem;
    font-size: 0.85rem;
}

.input-group input {
    width: 100%;
    background: rgba(10, 20, 35, 0.7);
    border: 1px solid #2c4f6e;
    padding: 0.9rem 1rem;
    border-radius: 1rem;
    color: white;
    font-size: 1rem;
    outline: none;
    transition: 0.2s;
}
```

```
.input-group input:focus {
    border-color: #3b82f6;
    box-shadow: 0 0 12px rgba(59,130,246,0.3);
}

.login-btn {
    background: linear-gradient(95deg, #2A6FDB, #6C63FF);
    border: none;
    width: 100%;
    padding: 0.9rem;
    border-radius: 2rem;
    font-weight: bold;
    font-size: 1rem;
    color: white;
    cursor: pointer;
    transition: 0.2s;
    box-shadow: 0 5px 15px rgba(0,0,0,0.2);
}

.login-btn:hover {
    transform: scale(1.02);
    background: linear-gradient(95deg, #3a7feb, #7c73ff);
    box-shadow: 0 8px 25px rgba(108,99,255,0.4);
}

.error-msg {
    color: #ff7b72;
    font-size: 0.8rem;
    margin-top: 0.8rem;
    text-align: center;
}

/* ========= DASHBOARD (main app) ========= */
.dashboard-wrapper {
    display: none;
    opacity: 0;
    transition: opacity 0.4s ease;
}

/* sidebar */
.app-layout {
    display: flex;
```

```
    min-height: 100vh;
}

.sidebar {
    width: 260px;
    background: rgba(8, 18, 30, 0.7);
    backdrop-filter: blur(16px);
    border-right: 1px solid rgba(0, 255, 255, 0.15);
    padding: 1.8rem 1rem;
    transition: all 0.3s;
    position: sticky;
    top: 0;
    height: 100vh;
}

.logo-area {
    display: flex;
    align-items: center;
    gap: 10px;
    margin-bottom: 2.5rem;
    padding-left: 0.5rem;
}

.logo-icon {
    font-size: 2rem;
    background: linear-gradient(145deg, #FFB347, #FF6B6B);
    -webkit-background-clip: text;
    background-clip: text;
    color: transparent;
}

.logo-text {
    font-weight: 800;
    font-size: 1.5rem;
    background: linear-gradient(120deg, #C0F2FF, #AA7EFF);
    -webkit-background-clip: text;
    background-clip: text;
    color: transparent;
}
```

```
.nav-item {
    display: flex;
    align-items: center;
    gap: 14px;
    padding: 0.8rem 1rem;
    margin: 0.5rem 0;
    border-radius: 1rem;
    color: #b0d4ff;
    font-weight: 500;
    transition: 0.2s;
    cursor: pointer;
}

.nav-item i {
    width: 24px;
    font-size: 1.2rem;
}

.nav-item.active, .nav-item:hover {
    background: rgba(45, 125, 255, 0.2);
    color: white;
    backdrop-filter: blur(4px);
    box-shadow: 0 2px 8px rgba(0,0,0,0.1);
}

/* main content */
.main-content {
    flex: 1;
    padding: 1.5rem 2rem;
    overflow-x: auto;
}

/* navbar */
.top-navbar {
    display: flex;
    justify-content: flex-end;
    align-items: center;
    gap: 1.5rem;
    margin-bottom: 2rem;
}

.user-profile {
```

```
    display: flex;
    align-items: center;
    gap: 12px;
    background: rgba(255,255,255,0.08);
    padding: 0.5rem 1rem;
    border-radius: 2rem;
    backdrop-filter: blur(4px);
}

.logout-btn {
    background: rgba(255,80,80,0.2);
    border: none;
    padding: 0.5rem 1rem;
    border-radius: 2rem;
    color: #FFB3B3;
    cursor: pointer;
    font-weight: 500;
    transition: 0.2s;
}

.logout-btn:hover {
    background: #ff4d4d;
    color: white;
}

/* KPI Grid */
.kpi-grid {
    display: grid;
    grid-template-columns: repeat(auto-fit, minmax(200px, 1fr));
    gap: 1.5rem;
    margin-bottom: 2rem;
}

.kpi-card {
    background: rgba(20, 32, 55, 0.6);
    backdrop-filter: blur(12px);
    border-radius: 1.5rem;
    padding: 1.2rem 1rem;
    transition: all 0.25s ease;
```

```
    border: 1px solid rgba(72,187,255,0.2);
    box-shadow: 0 8px 20px rgba(0,0,0,0.2);
}

.kpi-card:hover {
    transform: translateY(-5px);
    background: rgba(30, 48, 80, 0.7);
    border-color: rgba(0, 255, 255, 0.5);
}

.kpi-header {
    display: flex;
    justify-content: space-between;
    align-items: center;
}

.kpi-icon {
    font-size: 2rem;
    background: linear-gradient(145deg, #FFD966, #FF9966);
    -webkit-background-clip: text;
    background-clip: text;
    color: transparent;
}

.kpi-value {
    font-size: 2rem;
    font-weight: 800;
    color: white;
    margin: 0.5rem 0 0.2rem;
}

.trend {
    font-size: 0.8rem;
    font-weight: 500;
}

.trend.up { color: #4ade80; }
.trend.down { color: #f87171; }

/* charts row */
.charts-row {
    display: flex;
    flex-wrap: wrap;
```

```
    gap: 1.5rem;
    margin-bottom: 2rem;
}

.chart-card {
    flex: 1;
    min-width: 280px;
    background: rgba(12, 22, 40, 0.65);
    backdrop-filter: blur(10px);
    border-radius: 1.5rem;
    padding: 1rem;
    border: 1px solid rgba(0, 200, 255, 0.2);
    transition: all 0.2s;
}

.chart-card canvas {
    max-height: 260px;
    width: 100%;
}

/* table */
.table-container {
    background: rgba(8, 18, 32, 0.7);
    backdrop-filter: blur(8px);
    border-radius: 1.5rem;
    padding: 1rem;
    overflow-x: auto;
    margin-top: 1rem;
}

table {
    width: 100%;
    border-collapse: collapse;
}

th, td {
    padding: 1rem 0.8rem;
    text-align: left;
    color: #e2f0ff;
```

```
        }

        th {
            font-weight: 600;
            background: rgba(0, 100, 150, 0.2);
            border-radius: 1rem;
        }

        tr {
            border-bottom: 1px solid rgba(72, 187, 255, 0.1);
            transition: 0.1s;
        }

        tr:hover {
            background: rgba(72, 187, 255, 0.1);
        }

        .status-badge {
            display: inline-block;
            padding: 0.25rem 0.75rem;
            border-radius: 2rem;
            font-size: 0.75rem;
            font-weight: 600;
        }

        .status-on-time { background: #10b98120; color: #34d399; border: 1px solid #10b98160; }
        .status-delayed { background: #f59e0b20; color: #fbbf24; border: 1px solid #f59e0b60; }
        .status-failed { background: #ef444420; color: #f87171; border: 1px solid #ef444460; }

        @media (max-width: 800px) {
            .sidebar { width: 80px; padding: 1rem 0.5rem; }
            .sidebar .nav-item span:not(.logo-text) { display: none; }
            .logo-text { display: none; }
            .main-content { padding: 1rem; }
        }
    </style>
</head>
<body>
    <!-- LOGIN PAGE -->
    <div id="loginPage" class="login-container">
        <div class="glass-card">
            <div style="text-align: center; margin-bottom: 1rem;">
```

```
            <i class="fas fa-route" style="font-size: 3rem; background: linear-gradient(145deg, #00E0FF,
#A855F7); -webkit-background-clip: text; background-clip: text; color: transparent;"></i>
        </div>
        <h2 style="text-align: center;">SwiftRoute AI</h2>
        <p style="text-align: center; color: #9bb8da; margin-bottom: 2rem;">Logistics Intelligence</p>
        <div class="input-group">
            <label><i class="fas fa-user"></i> Email</label>
            <input type="text" id="loginEmail" placeholder="admin@swiftroute.com"
value="demo@swiftroute.com">
        </div>
        <div class="input-group">
            <label><i class="fas fa-lock"></i> Password</label>
            <input type="password" id="loginPassword" placeholder="••••••" value="swift123">
        </div>
        <button class="login-btn" id="doLoginBtn"><i class="fas fa-sign-in-alt"></i> Access
Dashboard</button>
        <div class="error-msg" id="loginError"></div>
        <div style="text-align: center; margin-top: 1.5rem; font-size: 0.7rem; color: #4f7ea0;">Demo: any
email / any password</div>
    </div>
  </div>

  <!-- DASHBOARD APP -->
  <div id="dashboardApp" class="dashboard-wrapper">
    <div class="app-layout">
        <aside class="sidebar">
            <div class="logo-area">
                <i class="fas fa-route logo-icon"></i>
                <span class="logo-text">SwiftRoute</span>
            </div>
            <div class="nav-item active"><i class="fas fa-tachometer-alt"></i><span>
Dashboard</span></div>
            <div class="nav-item"><i class="fas fa-ship"></i><span> Shipments</span></div>
            <div class="nav-item"><i class="fas fa-chart-line"></i><span> Analytics</span></div>
            <div class="nav-item"><i class="fas fa-truck"></i><span> Fleet</span></div>
        </aside>
        <main class="main-content">
            <div class="top-navbar">
                <div class="user-profile">
```

```
                <i class="fas fa-user-circle" style="font-size: 1.5rem;"></i>
                <span>Logistics Manager</span>
            </div>
            <button id="logoutBtnDashboard" class="logout-btn"><i class="fas fa-sign-out-alt"></i>
Logout</button>
        </div>

        <!-- KPI SECTION -->
        <div class="kpi-grid" id="kpiContainer"></div>

        <!-- CHARTS SECTION -->
        <div class="charts-row">
            <div class="chart-card">
                <h4 style="margin-bottom: 12px; color:#caf0ff;"><i class="fas fa-chart-line"></i> Weekly
Performance</h4>
                <canvas id="lineChart" width="400" height="200"></canvas>
            </div>
            <div class="chart-card">
                <h4 style="margin-bottom: 12px; color:#caf0ff;"><i class="fas fa-chart-bar"></i> Shipments
by Vehicle</h4>
                <canvas id="barChart" width="400" height="200"></canvas>
            </div>
            <div class="chart-card">
                <h4 style="margin-bottom: 12px; color:#caf0ff;"><i class="fas fa-chart-pie"></i> Delivery
Status</h4>
                <canvas id="donutChart" width="400" height="200"></canvas>
            </div>
        </div>

        <!-- RECENT SHIPMENTS TABLE -->
        <div class="table-container">
            <h4 style="margin-bottom: 12px; color:#fff;"><i class="fas fa-list-ul"></i> Recent
Shipments</h4>
            <table id="shipmentsTable">
                <thead>
                    <tr><th>Shipment
ID</th><th>Client</th><th>Origin</th><th>Destination</th><th>Status</th><th>Rating</th></tr>
                </thead>
                <tbody id="tableBody"></tbody>
            </table>
        </div>
    </main>
</div>
```

```
</div>

<script>
  // ---------- MOCK DATASET (derived from xlsx summary) ----------
  const fullShipments = [
    { id:"SHP00001", client:"HUL", origin:"Mumbai", dest:"Lucknow", status:"On-Time", rating:3.3,
fuel:101.7, distance:1040 },
    { id:"SHP00002", client:"Cipla", origin:"Hyderabad", dest:"Jaipur", status:"On-Time", rating:1.3,
fuel:79, distance:600 },
    { id:"SHP00003", client:"D-Mart", origin:"Chennai", dest:"Kochi", status:"Delayed", rating:2.4,
fuel:103.6, distance:965 },
    { id:"SHP00004", client:"Flipkart", origin:"Mumbai", dest:"Chandigarh", status:"Failed", rating:1.6,
fuel:11.3, distance:122 },
    { id:"SHP00005", client:"Reliance Retail", origin:"Chennai", dest:"Nagpur", status:"Failed",
rating:2.9, fuel:252.1, distance:1732 },
    { id:"SHP00006", client:"HUL", origin:"Chennai", dest:"Surat", status:"Delayed", rating:4.2,
fuel:88.3, distance:759 },
    { id:"SHP00007", client:"D-Mart", origin:"Ahmedabad", dest:"Kochi", status:"Failed", rating:1.0,
fuel:129.2, distance:1386 },
    { id:"SHP00008", client:"Cipla", origin:"Ahmedabad", dest:"Lucknow", status:"Failed", rating:1.2,
fuel:52.2, distance:429 },
    { id:"SHP00009", client:"Reliance Retail", origin:"Mumbai", dest:"Coimbatore", status:"Delayed",
rating:3.4, fuel:91.5, distance:724 },
    { id:"SHP00010", client:"HUL", origin:"Hyderabad", dest:"Surat", status:"Failed", rating:3.7,
fuel:130.1, distance:1292 },
    { id:"SHP00011", client:"BigBasket", origin:"Kolkata", dest:"Jaipur", status:"Delayed", rating:4.8,
fuel:26.7, distance:311 },
    { id:"SHP00012", client:"D-Mart", origin:"Delhi", dest:"Bhopal", status:"Delayed", rating:4.4,
fuel:15.2, distance:140 },
    { id:"SHP00013", client:"Reliance Retail", origin:"Bengaluru", dest:"Nagpur", status:"Delayed",
rating:4.9, fuel:139.1, distance:1192 },
    { id:"SHP00014", client:"Amazon India", origin:"Pune", dest:"Bhopal", status:"Failed", rating:3.5,
fuel:113.2, distance:1200 },
    { id:"SHP00015", client:"Reliance Retail", origin:"Bengaluru", dest:"Kochi", status:"On-Time",
rating:1.8, fuel:50.7, distance:478 }
  ];

  // generate aggregated KPIs
  function computeKPIs(data) {
```

```
    const totalShipments = data.length;
    const onTimeCount = data.filter(s => s.status === "On-Time").length;
    const failedCount = data.filter(s => s.status === "Failed").length;
    const avgRating = (data.reduce((sum, s) => sum + s.rating, 0) / totalShipments).toFixed(1);
    const totalFuel = data.reduce((sum, s) => sum + s.fuel, 0);
    return { totalShipments, onTimeCount, failedCount, avgRating, totalFuel };
}

// render KPIs
function renderKPIs() {
    const kpis = computeKPIs(fullShipments);
    const container = document.getElementById('kpiContainer');
    container.innerHTML = `
        <div class="kpi-card"><div class="kpi-header"><span>Total Shipments</span><i class="fas fa-
truck kpi-icon"></i></div><div class="kpi-value">${kpis.totalShipments}</div><div class="trend up"><i
class="fas fa-arrow-up"></i> +12% vs last month</div></div>
        <div class="kpi-card"><div class="kpi-header"><span>On-Time Delivery</span><i class="fas fa-
clock kpi-icon"></i></div><div class="kpi-value">${kpis.onTimeCount}</div><div class="trend up"><i
class="fas fa-arrow-up"></i> +8%</div></div>
        <div class="kpi-card"><div class="kpi-header"><span>Failed Shipments</span><i class="fas fa-
exclamation-triangle kpi-icon"></i></div><div class="kpi-value">${kpis.failedCount}</div><div
class="trend down"><i class="fas fa-arrow-down"></i> -5% risk</div></div>
        <div class="kpi-card"><div class="kpi-header"><span>Avg Rating</span><i class="fas fa-star
kpi-icon"></i></div><div class="kpi-value">${kpis.avgRating} ★</div><div class="trend up"><i
class="fas fa-arrow-up"></i> +0.3</div></div>
        <div class="kpi-card"><div class="kpi-header"><span>Fuel Used (L)</span><i class="fas fa-gas-
pump kpi-icon"></i></div><div class="kpi-value">${Math.round(kpis.totalFuel)}</div><div class="trend
down"><i class="fas fa-arrow-down"></i> efficient</div></div>
    `;
}

// render table
function renderTable() {
    const tbody = document.getElementById('tableBody');
    const recent = fullShipments.slice(0, 10);
    tbody.innerHTML = recent.map(s => {
        let statusClass = '';
        if(s.status === 'On-Time') statusClass = 'status-on-time';
        else if(s.status === 'Delayed') statusClass = 'status-delayed';
        else statusClass = 'status-failed';
        return `<tr>
            <td>${s.id}</td><td>${s.client}</td><td>${s.origin}</td><td>${s.dest}</td>
            <td><span class="status-badge ${statusClass}">${s.status}</span></td>
```

```
            <td>${s.rating} <i class="fas fa-star" style="color:#ffb347; font-size:0.7rem;"></i></td>
          </tr>`;
        }).join('');
      }

      // ----- CHARTS INIT (with gradient animations)
      let lineChart, barChart, donutChart;

      function initCharts() {
        // line chart: weekly trend mock data
        const ctxLine = document.getElementById('lineChart').getContext('2d');
        const grad = ctxLine.createLinearGradient(0, 0, 0, 300);
        grad.addColorStop(0, 'rgba(0, 230, 200, 0.6)');
        grad.addColorStop(1, 'rgba(0, 100, 200, 0.1)');
        lineChart = new Chart(ctxLine, {
          type: 'line',
          data: { labels: ['Week 1', 'Week 2', 'Week 3', 'Week 4'], datasets: [{ label: 'On-Time %', data: [72,
68, 81, 78], borderColor: '#2dd4bf', backgroundColor: grad, fill: true, tension: 0.3, pointBackgroundColor:
'#facc15' }] },
          options: { responsive: true, maintainAspectRatio: true, plugins: { legend: { labels: { color:
'#cbd5e1' } } } }
        });
        const ctxBar = document.getElementById('barChart').getContext('2d');
        barChart = new Chart(ctxBar, {
          type: 'bar',
          data: { labels: ['Truck', 'Van', 'Bike'], datasets: [{ label: 'Shipments count', data: [42, 58, 45],
backgroundColor: ['#3b82f6', '#a855f7', '#f97316'], borderRadius: 10 }] },
          options: { responsive: true, plugins: { legend: { labels: { color: '#cbd5e1' } } } }
        });
        const ctxDonut = document.getElementById('donutChart').getContext('2d');
        const statusCount = { 'On-Time': fullShipments.filter(s=>s.status==='On-Time').length, 'Delayed':
fullShipments.filter(s=>s.status==='Delayed').length, 'Failed':
fullShipments.filter(s=>s.status==='Failed').length };
        donutChart = new Chart(ctxDonut, {
          type: 'doughnut',
          data: { labels: ['On-Time', 'Delayed', 'Failed'], datasets: [{ data: [statusCount['On-Time'],
statusCount['Delayed'], statusCount['Failed']], backgroundColor: ['#10b981', '#f59e0b', '#ef4444'],
borderWidth: 0, hoverOffset: 8 }] },
```

```
            options: { cutout: '60%', plugins: { legend: { position: 'bottom', labels: { color: '#e2e8f0' } },
tooltip: { callbacks: { label: (ctx) => `${ctx.label}: ${ctx.raw} shipments` } } } }
        });
    }

    function updateChartsDynamic() {
        if (lineChart) lineChart.data.datasets[0].data = [74, 70, 83, 79]; lineChart.update();
        if (barChart) barChart.update();
        const statusCountUp = { 'On-Time': fullShipments.filter(s=>s.status===='On-Time').length, 'Delayed':
fullShipments.filter(s=>s.status===='Delayed').length, 'Failed':
fullShipments.filter(s=>s.status===='Failed').length };
        if(donutChart) donutChart.data.datasets[0].data = [statusCountUp['On-Time'],
statusCountUp['Delayed'], statusCountUp['Failed']]; donutChart.update();
    }

    // ---------- AUTH LOGIC (demo with validation & local storage) ----------
    let isLoggedIn = false;

    function showDashboard() {
        document.getElementById('loginPage').style.display = 'none';
        const dashboard = document.getElementById('dashboardApp');
        dashboard.style.display = 'block';
        setTimeout(() => { dashboard.style.opacity = '1'; }, 20);
        renderKPIs();
        renderTable();
        if(!lineChart) initCharts(); else updateChartsDynamic();
    }

    function showLogin() {
        document.getElementById('dashboardApp').style.opacity = '0';
        setTimeout(() => {
            document.getElementById('dashboardApp').style.display = 'none';
            document.getElementById('loginPage').style.display = 'flex';
        }, 200);
    }

    // login handler
    document.getElementById('doLoginBtn').addEventListener('click', () => {
        const email = document.getElementById('loginEmail').value.trim();
        const pwd = document.getElementById('loginPassword').value.trim();
        // simple any demo credentials
        if(email.length > 0 && pwd.length > 0) {
            localStorage.setItem('swift_auth', 'true');
```

```
        isLoggedIn = true;
        showDashboard();
        document.getElementById('loginError').innerText = '';
    } else {
        document.getElementById('loginError').innerText = 'Please enter email/password (demo mode)';
    }
});

document.getElementById('logoutBtnDashboard')?.addEventListener('click', () => {
    localStorage.removeItem('swift_auth');
    isLoggedIn = false;
    showLogin();
});

// check saved session
function checkAuth() {
    const saved = localStorage.getItem('swift_auth');
    if(saved === 'true') {
        isLoggedIn = true;
        showDashboard();
    } else {
        showLogin();
    }
}

// small animation updates every 8 sec (simulate micro-interaction)
setInterval(() => {
    if (document.getElementById('dashboardApp').style.display === 'block') {
        const kpis = computeKPIs(fullShipments);
        const ratingSpan = document.querySelector('.kpi-card:nth-child(4) .kpi-value');
        if(ratingSpan) ratingSpan.innerHTML = `${kpis.avgRating} ★`;
        const fuelSpan = document.querySelector('.kpi-card:nth-child(5) .kpi-value');
        if(fuelSpan) fuelSpan.innerHTML = `${Math.round(kpis.totalFuel)}`;
    }
}, 5000);

// final start
checkAuth();
```

```
        window.addEventListener('resize', () => { if(lineChart) lineChart.resize(); if(barChart) barChart.resize();
if(donutChart) donutChart.resize(); });
    </script>
</body>
</html>
```

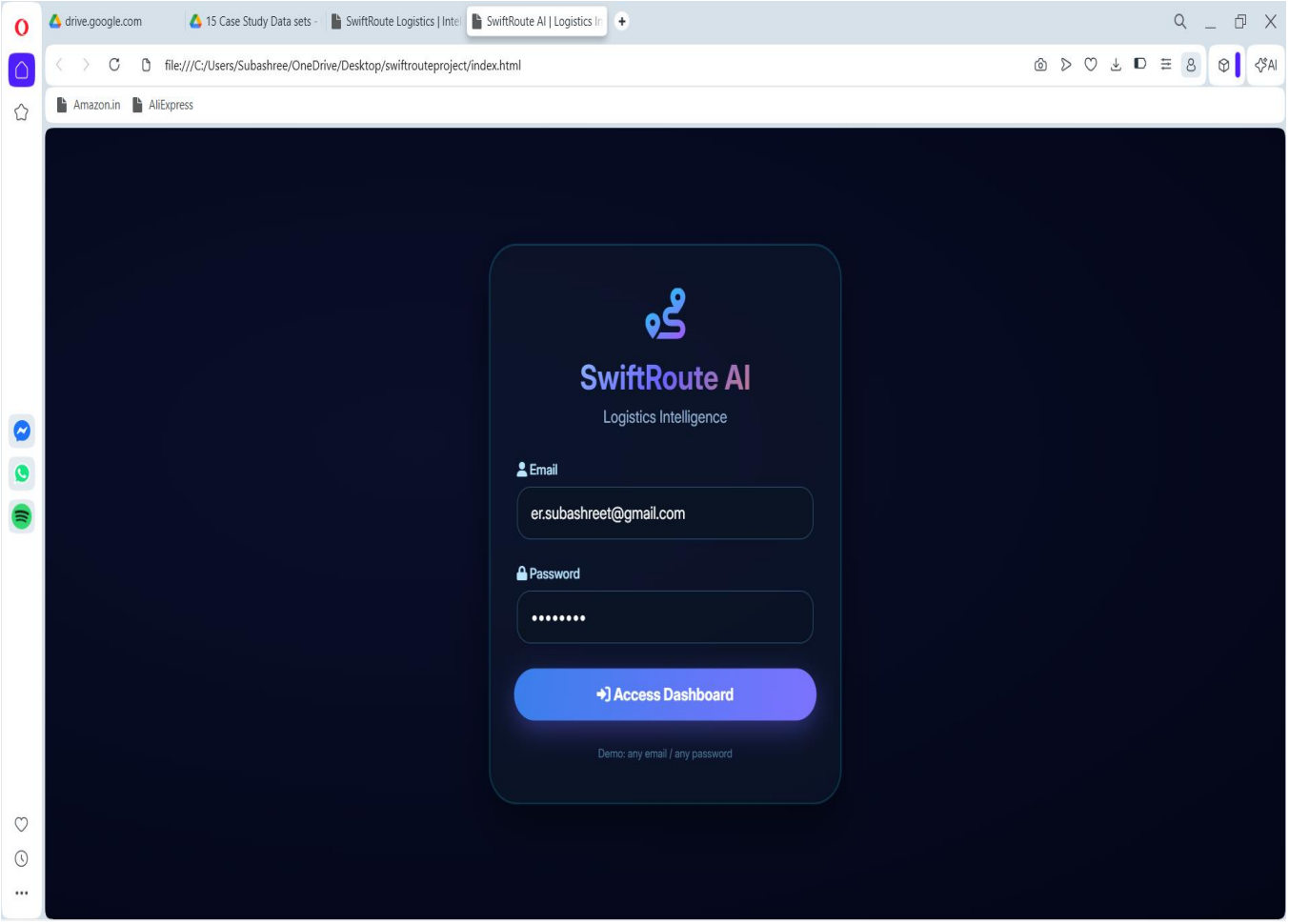
drive.google.com
15 Case Study Data sets
SwiftRoute Logistics | Intel
SwiftRoute AI | Logistics In
file:///C:/Users/Subashree/OneDrive/Desktop/swiftrouteproject/index.html
Amazon.in
AliExpress
SwiftRoute AI
Logistics Intelligence
Email
er.subashreet@gmail.com
Password
Access Dashboard
Demo: any email / any password

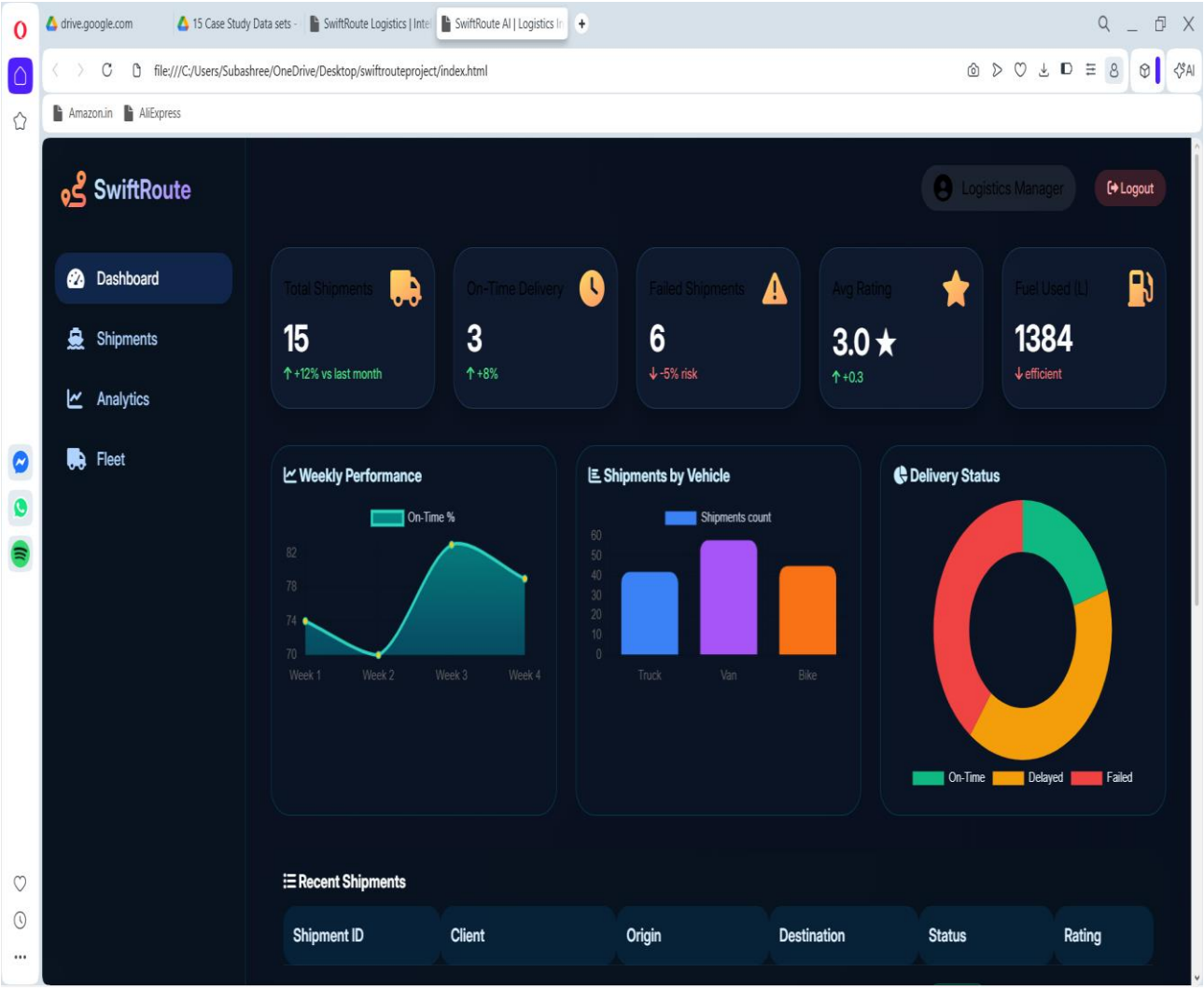
drive.google.com
15 Case Study Data sets -
SwiftRoute Logistics | Inte
SwiftRoute AI | Logistics In
file:///C:/Users/Subashree/OneDrive/Desktop/swiftrouteproject/index.html
Amazon.in
AliExpress
SwiftRoute
Logistics Manager
Logout
Dashboard
Shipments
Analytics
Fleet
Total Shipments
15
+12% vs last month
On-Time Delivery
3
+8%
Failed Shipments
6
-5% risk
Avg Rating
3.0
+0.3
Fuel Used (L)
1384
efficient
Weekly Performance
On-Time %
82
78
74
70
Week 1
Week 2
Week 3
Week 4
Shipments by Vehicle
Shipments count
60
50
40
30
20
10
0
Truck
Van
Bike
Delivery Status
On-Time
Delayed
Failed
Recent Shipments
Shipment ID
Client
Origin
Destination
Status
Rating

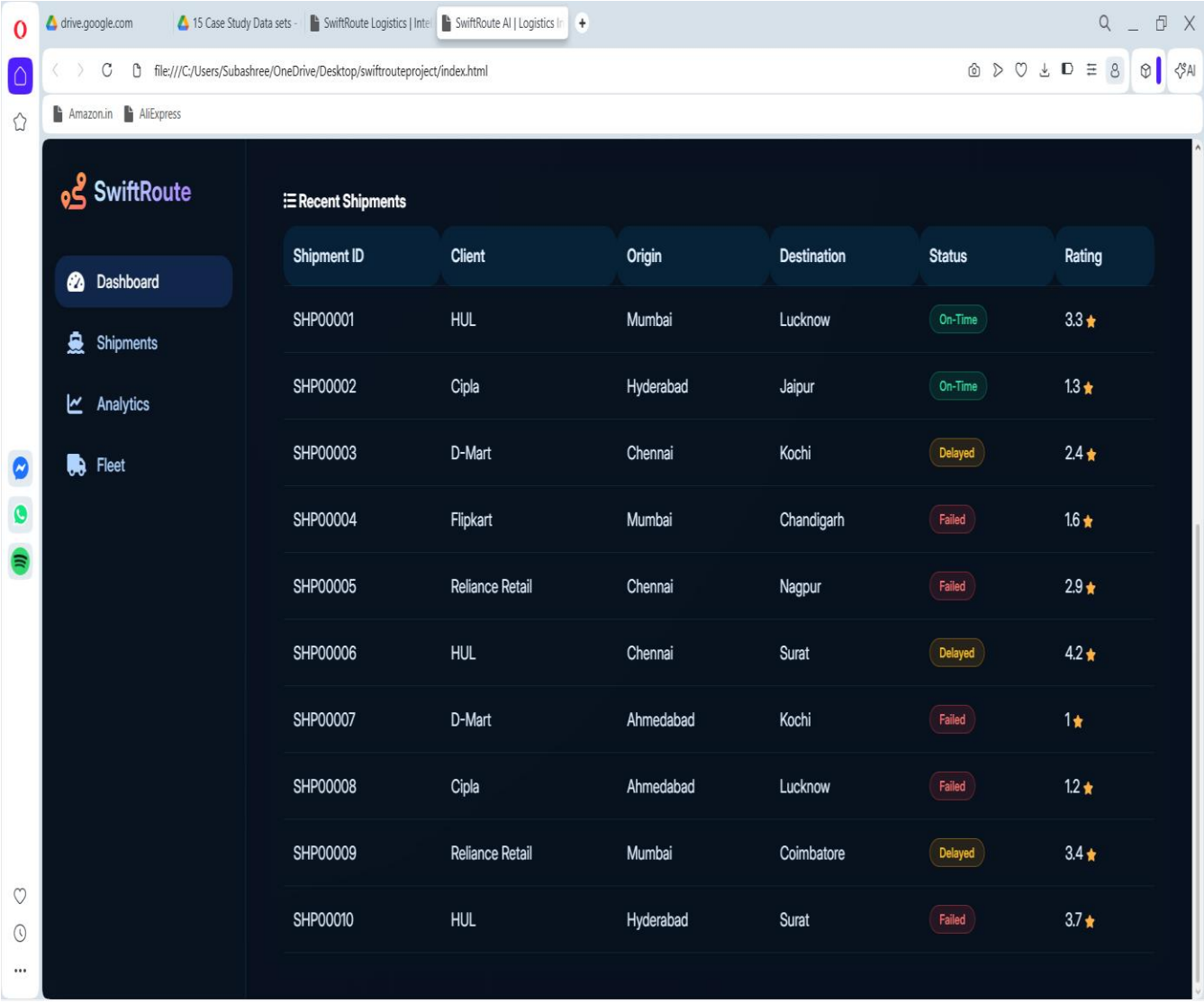

Shipment ID	Client	Origin	Destination	Status	Rating
SHP00001	HUL	Mumbai	Lucknow	On-Time	3.3
SHP00002	Cipla	Hyderabad	Jaipur	On-Time	1.3
SHP00003	D-Mart	Chennai	Kochi	Delayed	2.4
SHP00004	Flipkart	Mumbai	Chandigarh	Failed	1.6
SHP00005	Reliance Retail	Chennai	Nagpur	Failed	2.9
SHP00006	HUL	Chennai	Surat	Delayed	4.2
SHP00007	D-Mart	Ahmedabad	Kochi	Failed	1
SHP00008	Cipla	Ahmedabad	Lucknow	Failed	1.2
SHP00009	Reliance Retail	Mumbai	Coimbatore	Delayed	3.4
SHP00010	HUL	Hyderabad	Surat	Failed	3.7